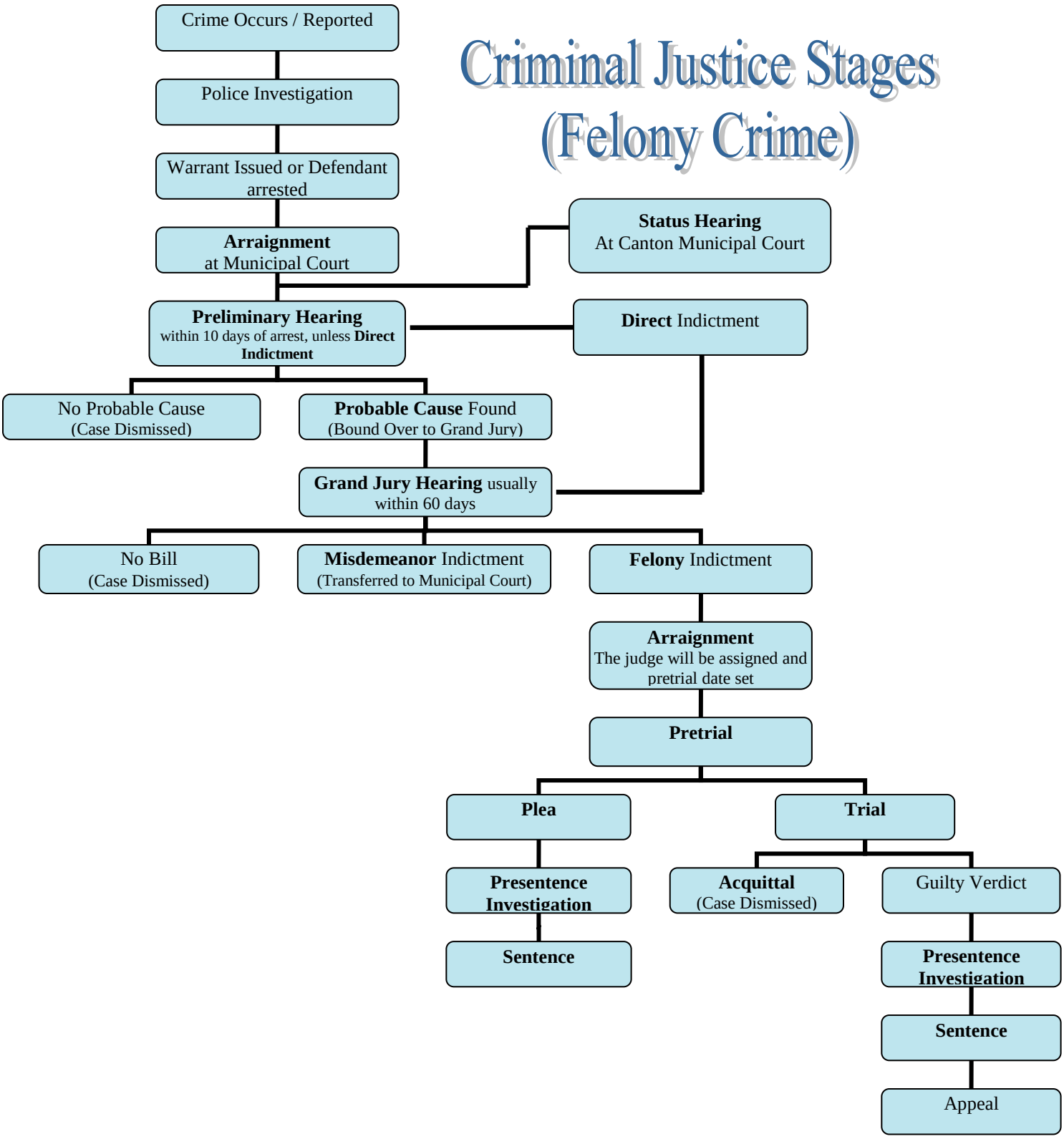Criminal Justice Stages (Felony Crime)